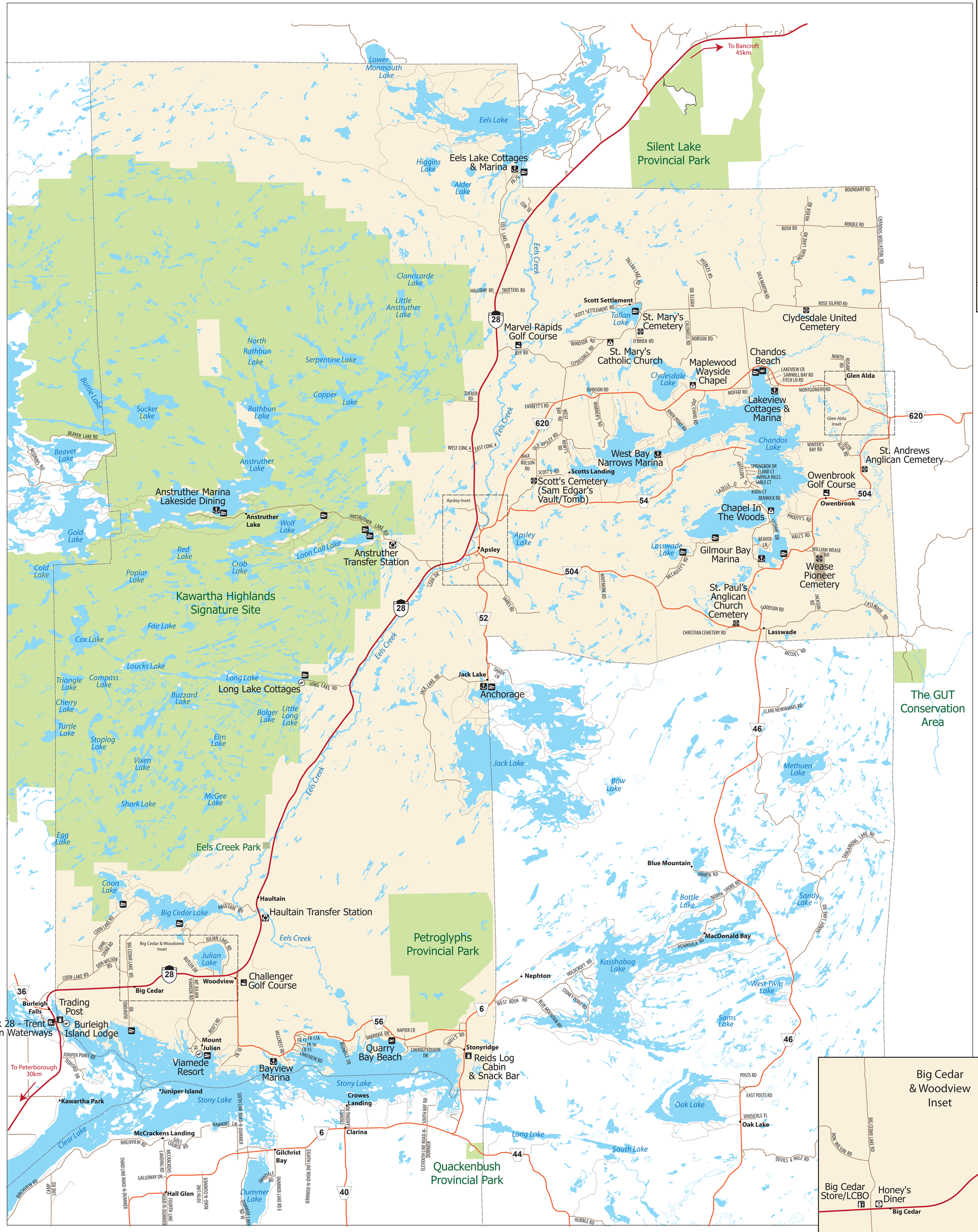

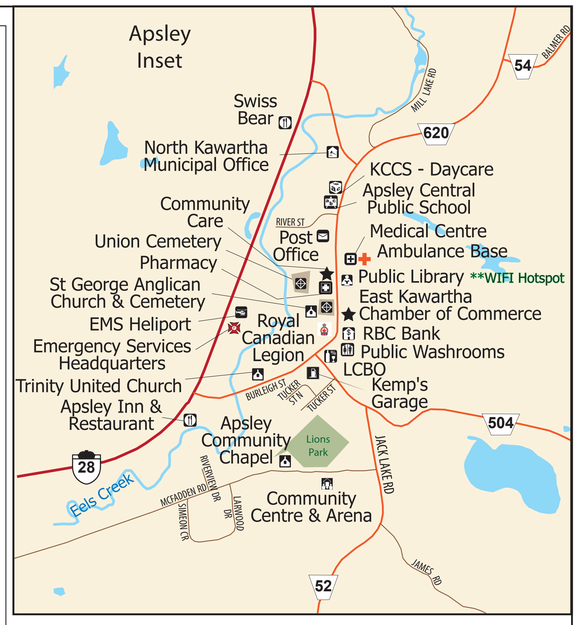

THE CORPORATION OF

THE TOWNSHIP OF NORTH KAWARTHA

280 Burleigh Street
Apsley, ON K0L 1A0
(705) 656-4445
www.northkawartha.on.ca
http://www.facebook.com/NorthKawartha
https://twitter.com/#!/NorthKawartha

N

Scale 1:50,000

0 1000 2000 3000 4000 Meters

Legend

- Accomodations
- Ambulance Base
- Bank
- Beach
- Boat Launch
- Cemetery
- Church
- Community Centre
- Daycare/Childcare
- Fire Hall
- Golf Course
- Heliport
- LCBO
- Library
- Marina
- Medical Centre
- Municipal Office
- Park - Municiapal
- Pharmacy
- Post Office
- Playground
- Public Agency
- Public Washroom
- Recycling Depot
- Resort
- Restaurant
- Royal Canadian Legion
- School
- Service Station, Gas
- Shopping
- Tennis Court
- Trent Severn Lock
- Provincial Park
- Kings Hwy
- County Rd
- Township Rd
- Private Rd
- Lakes
- Streams

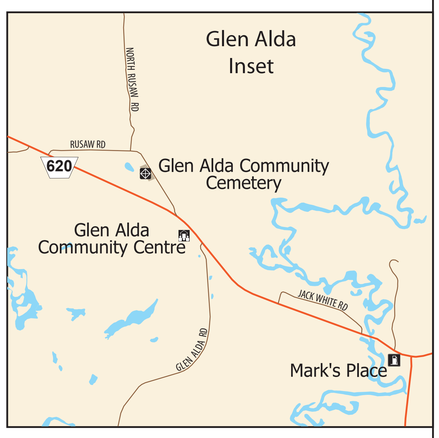

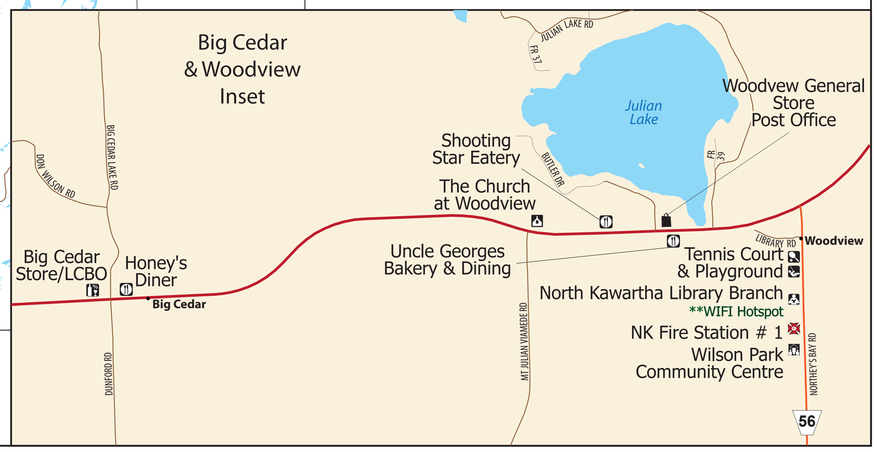

The data contained in this product is for illustrative purposes only and is not a substitute for a legal survey. Do not rely on this map or atlas for legal administrative purposes or applications that require accurate positional data. Do not rely on it as being a precise indicator of routes, locations of features, or as a guide to navigation. This map may contain cartographic errors or omissions.
Disclaimer of Warranty:
All information, whether text or graphic ("Information") contained in the atlas is provided "as is" without warranty of any kind, express or implied, arising by law or otherwise, including but not limited to warranties of effectiveness, completeness, accuracy, merchant ability, fitness for a particular purpose or that the information will be error free.
The entire risk as to effectiveness, completeness, accuracy, merchant ability, fitness for a particular purpose or that the information is error-free is with the user. No oral or written advice given by the County of Peterborough or any agent or employee of it increases the County's liability and you may not rely on any such information or advice.
Disclaimer of Liability:
The County of Peterborough shall not be liable to you in respect of any claim, demand or action irrespective of the nature of the cause or claim, demand or action, alleging loss, injury or damages, direct or indirect, which may result from the use or possession of the information, or for any direct, indirect, incidental, special or consequential damages arising out of your use of or inability to use the information, any delay, omission or error in the information, whether or an action based in contract or not is based on a warranty, even where the County of Peterborough has been advised of the possibility of such damages.